Bryerpatch Studio • 10 Baycliff Place • Port Townsend, WA 98368 • caryl@bryerpatch.com • www.bryerpatch.com

Among the Mangroves



- DESIGN & QUILTING BY: Caryl Bryer Fallert-Gentry
- DATE 2026
- SIZE: 30” wide X 30” high
- MATERIALS: Fabric: 100% cotton • Batting: cotton/bamboo • Thread: acrylic & polyester
- TECHNIQUES: original photography, original digital design, digital painting, digital printing, machine quilting
- IDENTIFYING MARKS: Signature & label
- PHOTO: Caryl Bryer Fallert-Gentry
- PRICE: $3800

Design Concept & Process:



In 2014, we took a zodiac excursion through a coastal mangrove forest in the Galapagos Islands. I snapped a photo of the mangroves reflected in the water. For a special exhibition about the color green, I chose this photo and played with it until it was just an abstract design in shades of black, white, and green, with just a few splashes of warm tones. The edges fade to deep forest green.

The image and matching binding strips were printed on cotton fabric by Spoonflower. It is densely quilted in many different colors of acrylic and polyester thread. The backing fabric is from one of my collections for Benartex.

Exhibitions:

- None as of 11/24/2026

Publications:

- None as of 11/24/2026



Among the Mangroves • 30” x 30” • Copyright © 2026 Caryl Bryer Fallert-Gentry • www.bryerpatch.com

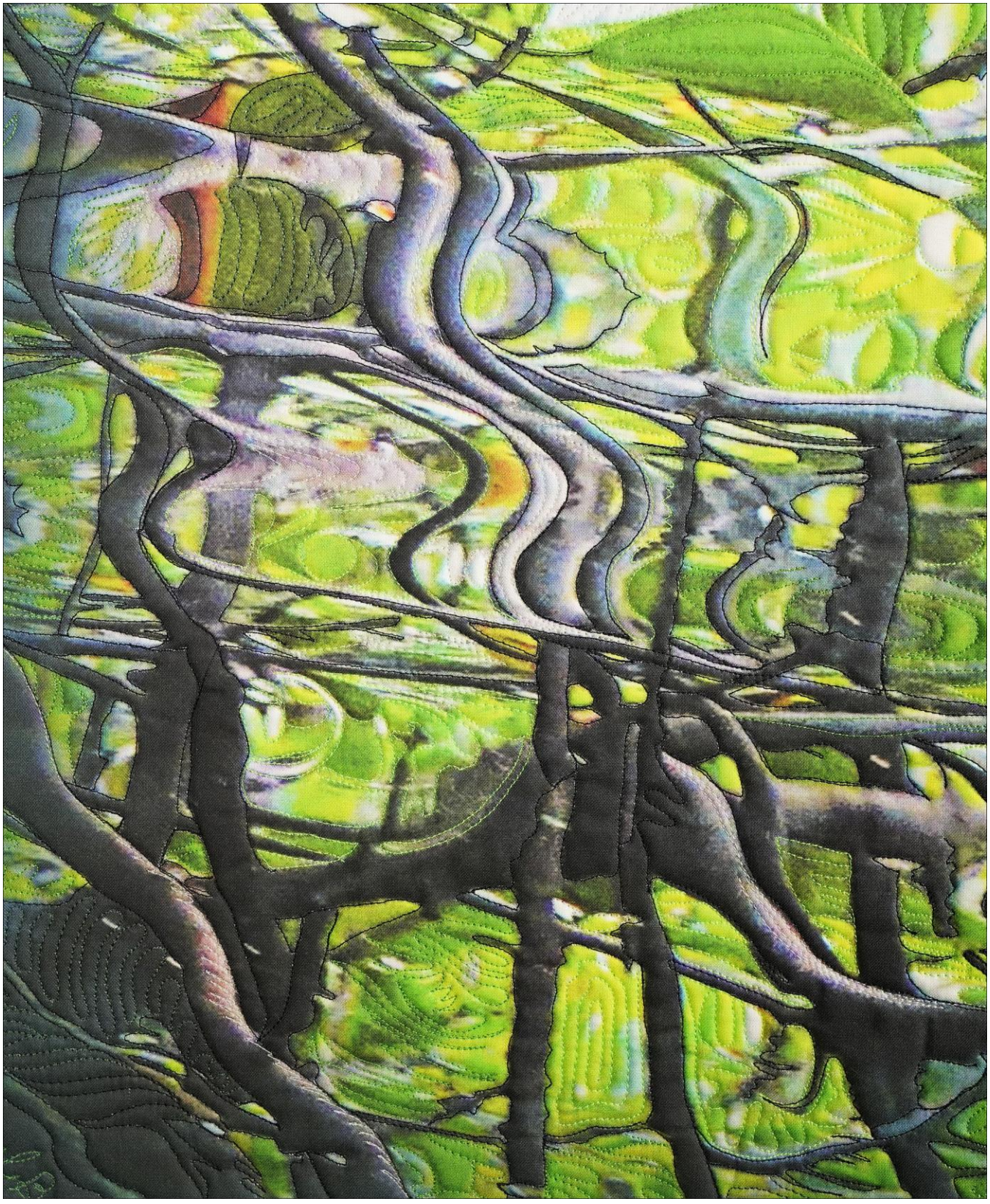

Among the Mangroves (detail) • 30” x 30” • Copyright © 2026 Caryl Bryer Fallert-Gentry • www.bryerpatch.com