

In the Marsh #2

- DESIGNED, PIECED, AND QUILTED BY: Caryl Bryer Fallert- Gentry
- DATE: 2014
- SIZE: 30" wide x 30" high (76cm x 76cm)
- COLORS: Blue, green, yellow, purple
- MATERIALS: Fabric: 100% cotton, hand painted & commercial fabric designed by Caryl
Batting: 50% cotton / 50% bamboo • polyester thread
- TECHNIQUES: Hand painted, machine pieced, & quilted
- IDENTIFYING MARKS: Signature & label
- OWNER: Private Collection, Elk Grove, California
- PHOTO: Caryl Bryer Fallert-Gentry



Design Concept & Process:

This design evolved over a number of years from a series of simple sketches I developed in the 1990's as illustrations in the handouts for my five-day design classes. Although the design is full of organic curves, it does not portray any particular species of plant. It is simply an abstract design based on forms that occur repeatedly in nature. The curving arcs in the background form multiple transparencies. Half of the fabrics in this quilt were hand painted with dye, and the others are from the various collections I have designed for Benartex. Many different colors of thread were used for the quilting.

Exhibitions:

- Bryerpatch Studio Gallery, Port Townsend, WA, December 2014
- American Quilters Society Show, Paducah KY, April 2015
- 30 Quilts for 30 Years: Solo, traveling exhibition celebrating 30 years of making art quilts.
 - LaConner Quilt Museum, LaConner WA – July 1–October 4, 2015
 - Virginia Quilt Museum, Harrisonburg, VA – October 14, - December 19, 2015
- Caryl Bryer Fallert-Gentry: 40 Years of Color, Light, & Motion, University Museum, University of Mississippi, Oxford, MS, January 26 - April 16, 2016
- Fantasies in Fiber & Beads: (two-person show) Northwind Arts Center, Port Townsend, WA, May 5-29, 2016
- Caryl Bryer Fallert-Gentry: 40 Years of Color, Light, & Motion,
 - Mitchell Museum, Cedarhurst Center for the Arts, Mt. Vernon, IL, July 31-October 9, 2016
 - Nixon Centre for Performing & Visual Arts, Newnan, GA January 9 - February 17, 2017
 - Texas Quilt Museum, La Grange, TX • March 30 - June 25, 2017
- Color, Light, & Motion: Fine Art Quilts by Caryl Bryer Fallert-Gentry, Art at the Old Alcohol Plant Gallery, Port Hadlock, WA, July 8-August 26, 2018
- Evergreen Health + CQA = Art Uplift, Evergreen Health, Kirkland, WA, April 3 - June 30, 2019
- Photos Pixels & Pizzazz, (solo exhibition), McLean Textile Gallery, McLean, VA, April 1-May 2, 2022
- Photos Pixels & Pizzazz, (solo exhibition), Quilt Show Reno, Reno-Sparks Convention Center, Reno NV, June 9-11, 2022
- Reflections of Light: Recent Works by Caryl Bryer Fallert-Gentry, New England Quilt Museum, Lowell, MA, July 13-October 20, 2022
- Photos, Pixels, & Pizzazz: Special Exhibit,
 - Quiltfest Greenville, Greenville Convention Center, Greenville, SC, April 20-22, 2023
 - Pennsylvania National Quilt Extravaganza, Greater Philadelphia Expo Center, September 14-17, 2023
 - Pacific International Quilt Festival, dates TBA

Publications:

- None as of 11/9/2023

CARYL BRYER FALLERT-GENTRY • QUILT ART RECORD

Bryerpatch Studio • 10 Baycliff Pl. • Port Townsend, WA 98368 • caryl@bryerpatch.com • www.bryerpatch.com



In the Marsh #2 • 30" x 30" • Copyright © 2014 Caryl Bryer Fallert-Gentry • Bryerpatch Studio • www.bryerpatch.com

CARYL BRYER FALLERT-GENTRY • QUILT ART RECORD

Bryerpatch Studio • 10 Baycliff Pl. • Port Townsend, WA 98368 • caryl@bryerpatch.com • www.bryerpatch.com

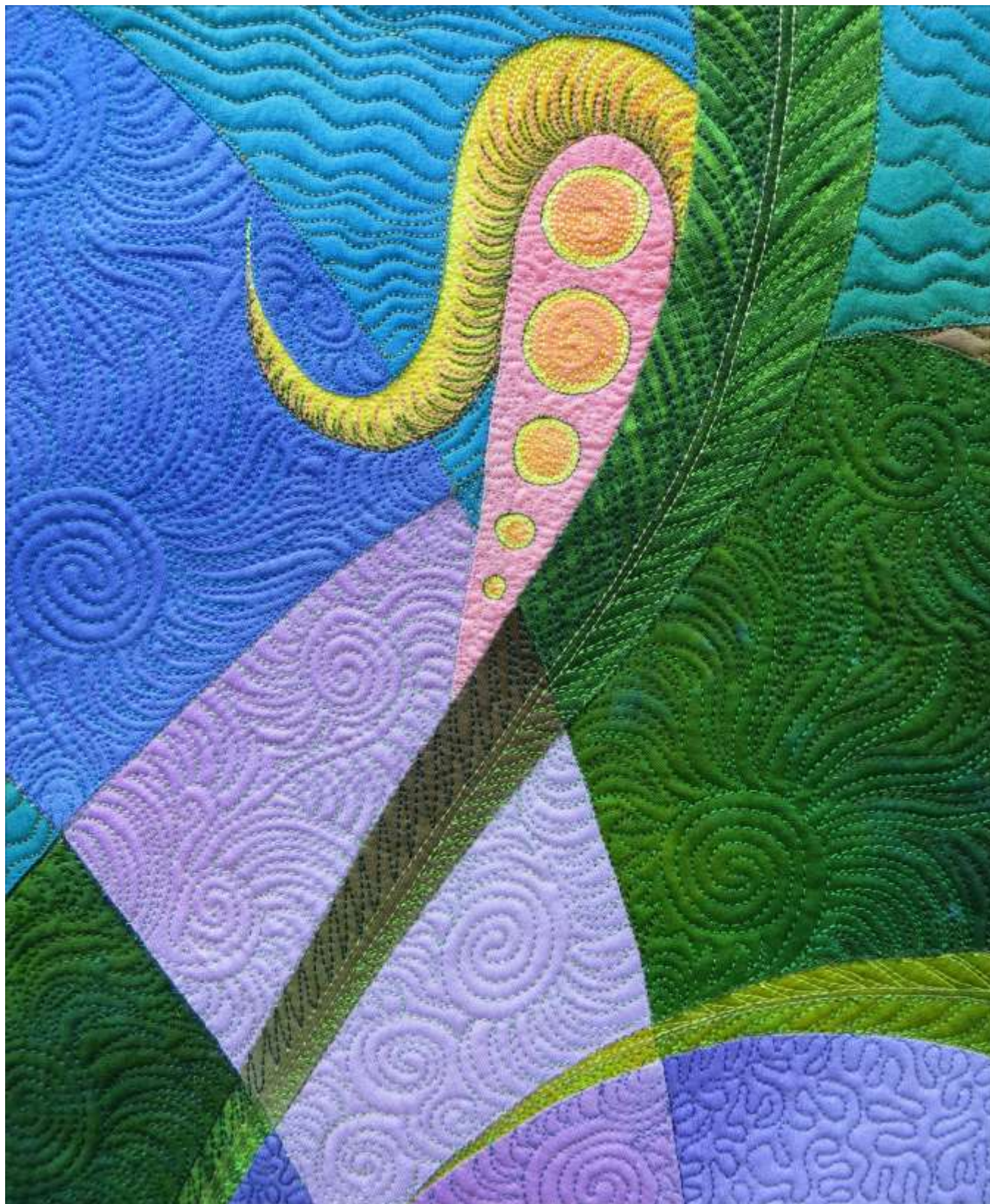

In the Marsh #2 (detail) • 30" x 30" • Copyright © 2014 Caryl Bryer Fallert-Gentry • Bryerpatch Studio • www.bryerpatch.com